

OWL KITCHEN - Enigma Embroidery

Printed 4/20/2021



- 1. Placement Line (App:1)
- 2. Cutting Line (App:2)
- 3. Placement Line (App:1)
- 4. Placement for applique (Mar:1025)
- 5. Deep Beige (Mar:1304)
- 6. Light Blue (Mar:1060)
- 7. Dark Peach (Mar:1041)
- 8. Placement for applique (Mar:1025)
- 9. White (Mar:1179)
- 10. Deep Beige (Mar:1304)
- 11. White (Mar:1179)
- 12. Red (Mar:1050)
- 13. Cutting Line (App:2)
- 14. Light Blue (Mar:1060)
- 15. Deep Beige (Mar:1304)

Ee229a_01.art60

6.44x7.63 inches; 11,824 stitches
15 thread changes; 8 colors

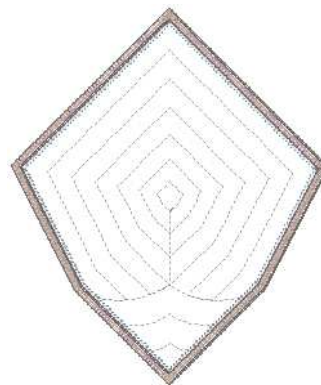

- 1. Placement Line (App:1)
- 2. Cutting Line (App:2)
- 3. Tackdown (App:3)
- 4. Light Blue (Mar:1060)
- 5. Deep Beige (Mar:1304)

Ee229a_02.art60

6.43x7.65 inches; 5,889 stitches
5 thread changes; 5 colors



- 1. Placement Line (App:1)
- 2. Cutting Line (App:2)
- 3. Placement line (BER:7)
- 4. Ice Blue (BER:22)
- 5. Dark Peach (Mar:1041)
- 6. Placement Line (App:1)
- 7. White (BER:15)
- 8. Deep Beige (Mar:1304)
- 9. White (BER:15)
- 10. Red (Mar:1050)
- 11. Tackdown (App:3)

Ee229b_01.art60

6.84x7.83 inches; 6,684 stitches
11 thread changes; 9 colors

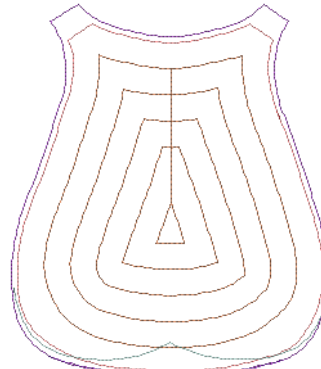

- 1. Placement for Insul (BER:5)
- 2. Placement Line (App:1)
- 3. Brick Red (BER:6)
- 4. Light Green (BER:26)
- 5. Tackdown (App:3)

Ee229b_02.art60

6.36x7.37 inches; 2,812 stitches
5 thread changes; 5 colors

OWL KITCHEN - Enigma Embroidery

Printed 4/20/2021

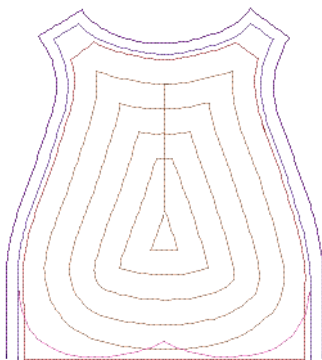

- 1. Placement for Insul (BER:5)
- 2. Placement Line (App:1)
- 3. Tackdown (App:3)
- 4. Brick Red (BER:6)
- 5. Placement Line (App:1)
- 6. Tackdown (App:3)

Ee229b_03.art60

6.84x7.57 inches; 1,696 stitches
6 thread changes; 4 colors



- 1. White (BER:15)
- 2. Light Blue (Mar:1060)
- 3. Black (BER:13)
- 4. Dark Peach (Mar:1041)
- 5. White (BER:15)
- 6. Deep Beige (Mar:1304)
- 7. White (BER:15)
- 8. Light Blue (Mar:1060)
- 9. Red (Mar:1050)

Ee229c_01.art60

3.51x3.89 inches; 18,176 stitches
9 thread changes; 6 colors



- 1. White (BER:15)
- 2. Light Blue (Mar:1060)
- 3. Black (BER:13)
- 4. Dark Peach (Mar:1041)
- 5. White (BER:15)
- 6. Deep Beige (Mar:1304)
- 7. White (BER:15)
- 8. Light Blue (Mar:1060)
- 9. Red (Mar:1050)
- 10. Deep Beige (Mar:1304)

Ee229c_02.art60

3.51x5.54 inches; 20,888 stitches
10 thread changes; 6 colors



- 1. Placement Line (App:1)
- 2. Cutting Line (App:2)
- 3. Deep Beige (Mar:1304)
- 4. Placement Line (App:1)
- 5. Cutting Line (App:2)
- 6. Placement Line (App:1)
- 7. Light Blue (Mar:1060)
- 8. Dark Peach (Mar:1041)
- 9. Placement Line (App:1)
- 10. White (Mar:1179)
- 11. Deep Beige (Mar:1304)
- 12. White (Mar:1179)
- 13. Red (Mar:1050)
- 14. Deep Beige (Mar:1304)

Ee229c_03.art60

4.71x5.21 inches; 10,691 stitches
14 thread changes; 7 colors